amgys interiors

amgys interiors

Al-Hamdo-Lillah!

AMGYS Interiors have completed successfully managed 5 decades (50+ years) of its existence in the field of wood working and interior contracting.

The company is currently operated by the 3rd Generation of the founding members under the guidance of Business Founder and CEO.

We at "AMGYS Interiors" are specialized in Turnkey Interior Renovation Projects with the specialization in Corporate Offices, Retail Outlets, Cafes & Restaurant, Residential Interior and customized furniture manufacturing for residential and corporate offices.

It is a great privilege that the company has the honor of working under the guidance of top interior design consultants and architects, since 1979.

In future we look forward to kind patronage and consideration of our customers and friends.

Sincerely!

amgys interiors

Company's Vision

"To be the most admired company engaged in providing its consumers a wide array of interior and exterior infrastructure products"

Mission Statement

"We will fulfil our vision by delivering sustainable value to our customers and stake holders by providing a wide array of products with the best-in-class technology and delivered by the best-in-class people. We shall strive to create differential value for our customers through superior product offerings. We shall focus on the culture of sustainability and will foster long haul partnership with our stake holders."

amgys interiors

INDEX

S. #	Details	Pages
1	Our Clientele	1-2
2	Management Team & Staff	3
3	Our Recently Completed Projects	4-6
4	Pictorial Brief Recently Completed Projects	7-46
5	Contact Us	47

Our Clientele

MCB FUNDS Investments for Life
HBL ASSET MANAGEMENT LTD.
UBL FUNDS
HBL
JS BANK
Soneri Bank
alBaraka
ahm securities ADAM HAJI MOHAMMAD SECURITIES (PVT.) LTD.
faysal bank
HSBC
Equity Textiles Limited
NASEEM
Brady's
Brooke Bond
Dalda
QUICE
TAPAL
Tetley
Getz pharma
EHAD
PHARMACIEPLUS
MAPLE Pharma Better Health Worldwide
Martin Dow
Patel Hospital
Efroze
Amir Adan
edenrobe
SANA SAFINAZ
COTTON & SILK
ACCA
BSS SEEK THE LIGHT
DIHE DADABHOY INSTITUTE OF HIGHER EDUCATION
GOETHE INSTITUT
SURAJ COTTON MILLS LIMITED
لبرٹی
Master LUBRICANTS
TITAN

Our Clientele

LAKSON GROUP

COLGATE-PALMOLIVE

LAKSON TOBACCO COMPANY LIMITED

Sana Sarah's SALON & STUDIO

MALAK

Geo

جنگ

TEN SPORTS

Oasis

CYBERNET Total Quality Network

Microsoft

NOBLE TRADERS MILLER, EXPORTER & IMPORTER

iVolve

Shadman

clover

SHAHEEN FOUNDATION PAF

Schlumberger

TRADEKEY Your Key To Global Trade

HOTEL DAYS INN KARACHI

i2 telecom

PFL PROLOG EXPRESS LINE

ES Eura Shipping Agencies

OPTICO Opticians

amgys interiors

MANAGEMENT STAFF

1	Founder & Chief Executive Officer	Sohail Y. Minhas	Diploma Associate Engineering 1978
2	Chief Operating Officer	Zaigham Minhas	MBA – Finance
3	Senior Manager Projects & Operations	Danish Minhas (Late)	MBA – Marketing

SUPERVISORY STAFF

1	Carpentry Supervisor	Muhammad Sharif Rana Amir Dilshad Mirza	40 Years Experience 22 Years Experience 20 Years Experience
2	Polish & Paint Supervisor	Zaheer Hussain Jan Muhammad	40 Years Experience 20 Years Experience
3	Cushion & Upholstery Supervisor	Muhammad Ramzan Muhammad Fayyaz Abdul Rehman	20 Years Experience 25 Years Experience 35 Years Experience
4	Electrical Supervisor	Muhammad Iqbal Rehan Baig	18 Years Experience 10 Years Experience
5	Plumbing & Civil Supervisor	Rana Liaquat Muhammad Ilyas Muhammad Mustafa	35 Years Experience 25 Years Experience 10 Years Experience

amgys interiors amgys interiors amgys interiors amgys interiors amgys interiors

PROJECTS COMPLETED DURING (2010 - March 2025)

S. No.	Clients	Area / Year / Type	Designer
1	Brady's Bread Private Limited	10,000 sft / 2025 / Furniture	Amgys Interiors
2	Mr. Saad Ahmed Residence	400 s.yd. / 2025 / Renovation	Amgys Interiors
3	Mr. Zeeshan Quddus Residence	2000 sft / 2025 / Renovation	Amgys Interiors
4	UBL Funds - Cafeteria Furniture	500 sft / 2025 / Furniture	Starchitect
5	UBL Funds - Reception Furniture	300 sft / 2025 / Furniture	Starchitect
6	UBL Fund - Compliance Dept. Renovation	1200 sft / 2025 / Renovation	Amgys Interiors
7	Mr. Kashif Rafi Residence	400 s.yd. / 2025 / Renovation	Amgys Interiors
8	Al Habib Funds - Furniture	3000 sft / 2025 / Furniture	Amgys Interiors
9	UBL Funds- IT Department Floor	2000 sft / 2024 / Interiors	Starchitect
10	UBL Fund Managers - IT Security Floor	1500 sft / 2024 / Interiors	Starchitect
11	MCB Funds - Marketing Dept. Renovation	400 sft / 2024 / Renovation	MCB Fund
12	MCB Funds - Compliance Dept. Renovation	200 sft / 2024 / Renovation	MCB Fund
13	MCB Funds - COO Room Renovation	200 sft / 2024 / Renovation	MCB Fund
14	UBL Fund Managers - Day Care Room	250 sft / 2024 / Renovation	UBL Funds
15	UBL Fund - Executive Director Room	300 sft / 2024 / Renovation	UBL Funds
16	UBL Funds - Management Offices	1000 sft / 2024 / Renovation	UBL Funds
17	Mr. Ahsan Soorani Home Renovation	300 s.yd. / 2024 / Renovation	Amgys Interiors
18	The Mins Designer Boutique - Bahria Town	500 sft / 2024 / Renovation	Amgys Interiors
19	Edenrobe Beauty Kiosk - Atrium Mall Karachi	100sft / 2024 / Kiosk Buildup	Edenrobe
20	Swiss Ligna Gloss Display Center	275 sft / 2024 / Display Interior	Abbas Kausari
21	UBL Funds - Parsa Tower Renovation	1500 sft / 2024 / Renovation	UBL Funds
22	Prolog Express Line	2200 sft / 2024 / Interiors	Amgys Interiors
23	UBL Funds - Meeting Room Renovation	450 sft / 2024 / Renovation	UBL Funds
24	UBL Funds - Reception Work Executive Floor	450 sft / 2024 / Renovation	UBL Funds
25	Mr. Umaid Hirani Residence	1800 sft / 2023 / Renovation	Amgys Interiors
26	UBL Funds - Cafeteria	500 sft / 2023 / Interior	Starchitect
27	UBL Funds Washroom Block	350 sft / 2023 / Interior	Starchitect
28	Liberty Daharki Power Limited	1800 sft / 2023 / Interior	Amgys Interiors
29	OPTICO ZAMZAMA	750 sft / 2023 / Interior	Amgys Interiors
30	Pak Vitae Pvt. Ltd.	4000 sft / 2023 / Interior	Amgys Interiors
31	AHM Securities Pvt. Ltd.	3000 sft / 2023 / Interior	Amgys Interiors
32	Sana Sarah Salon	2500 sft / 2022 / Interior	Amgys Interiors
33	Ehad Pharmacy Mosmiyat Branch	1000 sft / 2022 / Interior	Sabeeh Hassan
34	Ehad Pharmacy Paradise Branch	1200 sft / 2022 / Interior	Sabeeh Hassan
35	UBL Funds HR-MRK Area	800 sft / 2022 / Interior	Starchitect
36	Tapal Tea Pvt. Limited	350 sft / 2022 / Interior	Tapal
37	Malak Pvt. Limited	3000 sft / 2022 / Interior	Amgys Interiors
38	Amreen Residence - Garden East	1400 sft / 2021 / Interior	Amgys Interiors
39	Kamal Residence - Gulistan-e-Jauhar	1200 sft / 2021 / Interior	Amgys Interiors
40	Mrs. Mansoor Residence - DHA Phase-8	400 s.yd. / 2021 / Furniture	Amgys Interiors
41	Mr. Salman Parekh Residence - NHS Zamzama	300 s.yd. / 2021 / Renovation	Amgys Interiors
42	Mr. Zeeshan Quddus Residence	2000 sft / 2021 / Renovation	Amgys Interiors
43	Edenrobe Beauty Kiosk - Ocean Mall Karachi	2021 / Kiosk Buildup	Amgys Interiors
44	Mr. Kapadia Residence	2021 / Bedroom Renovations	Amgys Interiors
45	Mr. Uzair Rafiq Residence	2021 / Interior Renovations	Amgys Interiors
46	M/s. AppinSnap Technologies	2021 / Concept Design	Amgys Interiors
47	M/s. MCB Arif Habib - University Road Branch	2021 / Interior Renovations	Amgys Interiors
48	Ms. Amreen Hirani Residence	2021 / Bedroom Renovations	Amgys Interiors
49	M/s. Sana Safinaz Kemari Factory	2021 / Interior Renovations	Amgys Interiors
50	M/s. Jewels Kiosk - Atrium Mall Karachi	2021 / Interior Renovations	Amgys Interiors
51	M/s. Sana Safinaz - Clifton Warehouse	2021 / Interior Renovations	Amgys Interiors
52	Mr. Umair Ahmed Residence	2021 / Furniture Supplies	Amgys Interiors
53	Mr. Muhammad Imran Residence	2021 / Furniture Supplies	Amgys Interiors
54	M/s. MCB Arif Habib Savings & Investments Headoffice	2021 / Interior Renovations	Amgys Interiors
55	Shaheen Complex Building Main Lobby	3500 Sqft / 2021/ Turnkey Project	Amgys Interiors

PROJECTS COMPLETED DURING (2010 - March 2025)

S. No.	Clients	Area / Year / Type	Designer
56	M/s. JS Bank Limited - Recreational Area	2021 / Concept Design	Amgys Interiors
57	M/s. HBL Asset Management - Hyderabad Branch	450 Sqft / 2021/ Turnkey Project	Amgys Interiors
58	M/s. Quice Food Industries Limited - Headoffice Interior	3000 Sqft / 2021/ Turnkey Project	Amgys Interiors
59	M/s. Sana Safinaz Headoffice Karachi	2020 / Interior Renovations	Amgys Interiors
60	Mr. Suleiman Naviwala Bhawalpur Residence	2020 / Furniture Supplies	Amgys Interiors
61	Mr. Zubair Residence	2020 / Concept Design & Renovation	Amgys Interiors
62	M/s. UBL Fund Manager - DHA Shahbaz Branch	2020 / Interior Renovations	Amgys Interiors
63	Mr. Zeeshan Quddus Residence	2020 / Interior Renovations	Amgys Interiors
64	M/s. MCB Arif Habib Savings & Investments Admajee	2020 / Interior Renovations	Amgys Interiors
65	Mr. Bilal Residence	2020 / Bedroom Renovations	Amgys Interiors
66	M/s. Digital Grafix	2020 / Interior Renovations	Amgys Interiors
67	M/s. HBL Asset Management Headoffice	2020 / Interior Renovations	Amgys Interiors
68	M/s. Naseem Masala Headoffice Karachi	2000 Sqft / 2020/ Turnkey Project	Amgys Interiors
69	M/s. MCB Arif Habib Savings & Investments Admajee	2020 / Interior Renovations	Amgys Interiors
70	M/s. Shaheen Complex Building Main Lobby	2020 / Concept Design	Amgys Interiors
71	M/s. iVolve Technologies Pvt. Ltd. Headoffice	6000 Sqft / 2020 / Turnkey Project	Amgys Interiors
72	Mr. Junaid Vaid Residence Renovation	2020 / Home Renovations	Amgys Interiors
73	M/s. Promag Pvt. Ltd.	2020 / Furniture Supplies	Amgys Interiors
74	M/s. Albaraka Bank Pvt. Ltd. Tipu Sultan Branch Karachi	2019 / Furniture Supplies	Albaraka Bank
75	M/s. Albaraka Bank Pvt. Ltd. Regional Office DHA Khadda Market Karachi	2020 / 4 Floors Furniture Supplies	Albaraka Bank
76	M/s. UBL Fund Manager Sales Hub Parsa Tower Karachi	2019 / Office Renovations	Amgys Interiors
77	M/s. UBL Fund Manager Headoffice Karachi	2019 / Office Renovations	Amgys Interiors
78	M/s. Quice Food Industries Limited, Factory Hub	2019 / Factory Furniture Supplies	Amgys Interiors
79	M/s. Eleganz Luxury Pvt. Ltd. Headoffice	2019/ Interiors and Furniture	Amgys Interiors
80	Dr. Asghar Mehdi's Apartment Renovation	2019 / Kitchen & Wardrobes	Amgys Interiors
81	Mr. Mohammad Asim's Apartment Renovation	2019 / Kitchen & Wardrobes	Amgys Interiors
82	Mr.Inam-ur-Rehman's Bungalow Renovations	2019 / Kitchen & Wardrobes	Amgys Interiors
83	M/s. Pharmacie Plus (Gulistan-e-Jauhar Outlet)	400 Sqft / 2019 / Interiors & Renovation	Design Group Practice
84	M/s. MCB Arif Habib Investments Sales Office	5500 Sqft / 2018 / Turnkey	Ms.Kanwal Naz / Amgys Interiors
85	M/s. Soneri Bank, Miscellaneous Branches Furniture	2018 / Branch Furniture	Amgys Interiors
86	Mr. Hassan Aijaz's Residence Renovation	2018 / Lounge Furniture	Amgys Interiors
87	M/s. MCB Arif Habib Investments (Trading Room	2018 / Head Office Trading Room	MCB Arif Habib
88	M/s. Kamal Hasan's Apartment Renovation	2000 Sqft / 2018 / Turnkey	Amgys Interiors
89	M/s. Ice Creamoo Kiosk (Atrium Mall, Karachi)	2018 / Kiosk	Coalesce Design
90	Dr. Asghar Mehdi's Apartment Renovation	2018 / Kitchen & Wardrobes	Amgys Interiors
91	M/s. Soneri Bank, Miscellaneous Branches Furniture	2017 / Branch Furniture	Amgys Interiors
92	Mr. Zahid Bashir's (MAMB Group) Residence Renovation	2017 / Residence Interior	Amgys Interiors
93	Mr. Tariq Waqar's Residence Interior Renovations	2017 / Turnkey	Amgys Interiors
94	Mr. Junaid Kelker's office-Centerpoint Real Estate	1000 Sqft / 2017 / Turnkey	Amgys Interiors
95	Mr. Umair Ahmed's Apartment Renovation near Bilawal	2200 Sqft / 20117 / Turnkey	Amgys Interiors
96	Mr. Abdul Basit's Apartment Renovation	2017 / Turnkey	Amgys Interiors
97	M/s. UBL Funds Investment Center, Hyderabad Branch	1100 Sqft / 2017 / Turnkey	UBL Funds
98	M/s. Soneri Bank Furniture Works	2016 / Branch Furniture	Soneri Bank
99	M/s. MCB Arif Habib, Head Office Renovations	2017 / Head Office Renovation	MCB Arif Habib
100	M/s. Cotton & Silk (Lucky One Mall)	800 Sqft / 2017 / Interior & Renovation	Coalesce Design Studio
101	Mr. Manzar Paul's Residence Interior Renovation	2016 / Residence Interior	Amgys Interiors
102	Mr. Khurram ZameerUddin's Residence Renovation	2016 / Kitchen & Wardrobes	Amgys Interiors
103	M/s. Suraj Cotton Mills Head Office Interior Renovation	6000 Sqft / 2016 / Turnkey	Amgys Interiors
104	M/s. Soneri Bank Limited, furniture, PNEC building	2016 / Branch Furniture	Soneri Bank
105	M/s. Khuda Baksh Enterprises Interior Renovation	700 Sqft / 2016 / Turnkey	Amgys Interiors
106	M/s. Soneri Bank, SQL Department, Head Office, Furniture	2016 / Head Office Furniture	Amgys Interiors
107	M/s. Soneri Bank, Shikarpur Branch (Furniture)	2016 / Branch Furniture	Soneri Bank
108	M/s. Soneri Bank, Gulberg Branch, Karachi (Furniture)	2016 / Branch Furniture	Soneri Bank

PROJECTS COMPLETED DURING (2010 - March 2025)			
S. No.	**Clients**	**Area / Year / Type**	**Designer**
109	M/s. Soneri Bank, DHA Phase-IV, Karachi (Furniture)	2016 / Branch Furniture	Soneri Bank
110	M/s. Soneri Bank, Dadu Branch (Furniture)	2016 / Branch Furniture	Soneri Bank
111	M/s. Soneri Bank, Auto Bhan Road Branch, Hyderabad (Furniture)	2016 / Branch Furniture	Soneri Bank
112	M/s. Tensports Pakistan	2200 Sqft / 2014 / Turnkey	Amgys Interiors
113	M/s. Titan Watches Showroom, Zaib Un Nisa Street	350 Sqft / 2014 / Interior & Renovation	Deepak Puri
114	M/s. Beacon House School System - Jubilee Branches	2013 / Campus Renovations	BSS
115	Dr. Nadir Ali Syed's - Medlife Clinic	2300 Sqft / 2013 / Interior & Renovation	Arshad Shahid Abdullah
116	M/s. Schlumberger - Dinning Area	2013 / Interior & Renovation	Arshad Shahid Abdullah
117	M/s. Beacon House School System -Nazimabad Branches	2012 / Campus Renovations	BSS
118	M/s. TradeKey (Pvt) Ltd. - (Interior Works)	12500 Sqft / 2011 / Turnkey	Naqvi & Siddiquie Associates
119	M/s. Beacon House School System - Jauhar Branches	2011 / Campus Renovations	BSS
120	M/s. Beacon House School System - Gulshan Branches	2010 / Campus Renovations	BSS

amgys interiors

Our Recently Completed Projects

amgys interiors

UBL FUND MANAGERS

INFORMATION TECHNOLOGY & SECURITY FLOOR
HEADOFFICE KARACHI

Design & Architect: Starchitects

LIBERTY DAHARKI POWER LTD.
HEADOFFICE KARACHI

amgys interiors

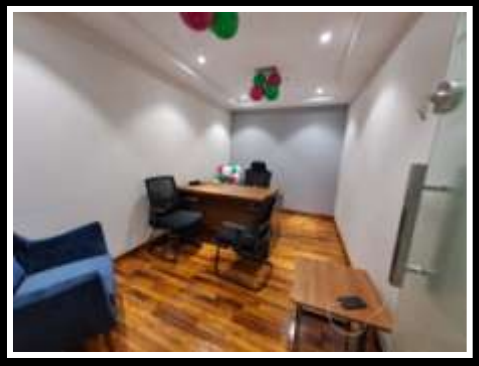

Design & Architect: Amgys Interiors & Kanwal Naz

UBL FUND MANAGERS
CAFETERIA HEADOFFICE KARACHI

amgys interiors

Design & Architect: Starchitects

OPTICO

ZAMZAMA OUTLET

amgys interiors

Design & Architect: DAZ Designs

THE MINS

DESCON TOWER BAHRIA TOWN KARACHI

amgys interiors

Design & Architect: Amgys Interiors

amgys interiors

UBL FUND MANAGER
HR & MARKETING DEPARTMENT
HEADOFFICE KARACHI

Design & Architect: Starchitects

TAPAL TEA
MEETING ROOM
HEADOFFICE KARACHI

Design & Architect: Tapal Tea

AHM SECURITIES PVT LIMITED
HEADOFFICE KARACHI

amgys interiors

PAK VITAE PVT LIMITED
HEADOFFICE KARACHI

PROLOG EXPRESS LINE / EURA SHIPPING
HEADOFFICE KARACHI

Design & Architect: Amgys Interiors

SANA SARAH SALON

GULISTAN-E-JAUHAR BRANCH

amgys interiors

Design & Architect: DAZA Design

amgys interiors

MALAK

HEADOFFICE KARACHI

Design & Architect: Amgys Interiors

EHAD PHARMACY

Mosmiyat Road Branch

Paradise Bakery Branch

Malir Saudabad Branch

Design & Architect: Sabeeh Hasssan Sayani

amgys interiors

HBL Asset Management Limited

Hyderabad Branch

Design & Architect: Amgys Interiors

MCB Arif Habib Savings & Investments

University Road Branch, Karachi

Design & Architect: Amgys Interiors

amgys interiors

Quice Food Pvt. Ltd.

Head Office

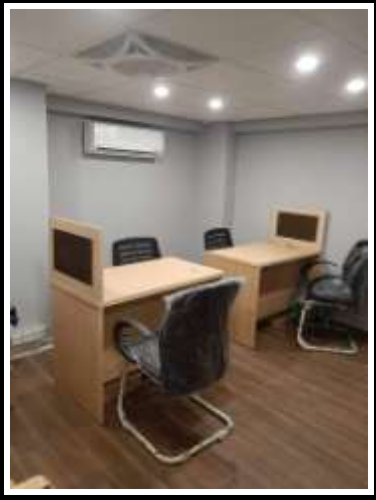

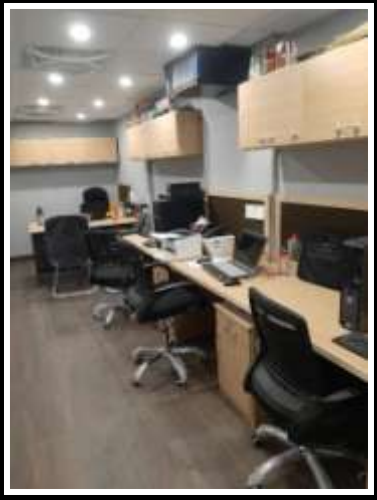

Design & Architect: Amgys Interiors

amgys interiors

Shaheen Complex Building Karachi

Lobby Renovation

Design & Architect: Amgys Interiors

amgys interiors

Ivolve Technologies Pvt. Ltd.

Head Office Renovation

Design & Architect: Amgys Interiors

Albaraka Bank Limited

DHA Khadda Market Branch

Design & Architect: Albaraka Bank Limited

amgys interiors

Eleganz Luxury

Head Office Karachi

Design & Architect: Amgys Interiors

amgys interiors

MCB-Arif Habib Saving & Investments

Sales Office Karachi

Design & Architect: Kanwal Naz & Amgys Interior

SWISS –LINGA GLOSS

FLAGSHIP DISPLAY CENTER

amgys interiors

Design & Architect: Abbas Kausari

amgys interiors

Pharmacie Plus Outlet

Gulistan-e-Jauhar

Design & Architect: Design Group Practice (DGP)

amgys interiors

Cotton & Silk Outlet

Lucky One Mall

Design & Architect: Coalesce Design Studio

UBL Fund Managers

Investment Center- Hyderabad

Design & Architect: UBL Funds

Suraj Cotton Mills Pvt. Ltd.

Design & Architect: Amgys Interior

amgys interiors

Center Point Real Estate Consultants

Design & Architect: Amgys Interior

amgys interiors

Haroon Travels Pvt. Ltd.

Design & Architect: Amgys Interior

amgys interiors

Medlife Clinic

Dr. Nadir Ali Syed

Design & Architect: Arshad Shahid Abdulla (ASA)

amgys interiors

M/s. Efroze Chemicals Industries

Executive Secretariat

Design & Architect: DAZ Design Consultants

M/s. Oasis Travels

Design & Architect: DAZ Design Consultants

amgys interiors

M/s. Schlumberger Dinning Area

Design & Architect: Arshad Shahid Abdulla (ASA)

amgys interiors

M/s. Tensports

Design & Architect: Amgys Interiors

M/s. Tradekey (Pvt.) Ltd.

Design & Architect: Naqvi & Siddiqui Associates

amgys interiors

Habib Bank Limited

Faisalabad Regional Office

Design & Architect: Habib Bank Limited

amgys interiors

Habib Bank Limited

Airport Branch

Design & Architect: Habib Bank Limited

M/s. Master Oil

Design & Architect: Amgys Interior

amgys interiors

Multitech Services (Scentsation)

Design & Architect: DAZ Design Consultants

Korangi Association of Trade & Industry (K.A.T.I.)

Design & Architect: Amgys Interiors

amgys interiors

Lakson Group Cafeteria

Design & Architect: ARCOP Associates

amgys interiors

Days Inn - Hotel

Design & Architect: DAZ Design Consultants

amgys interiors

M/s. Oasis Travels

Design & Architect: DAZ Design Consultants

amgys interiors

I-2 Pakistan (Pvt.) Ltd.

Design & Architect: Naheed Mashooqullah

amgys interiors

LA Kids Outlet

The Place Mall

Design & Architect: Zain Mustafa

amgys interiors

M/s. Outlook Outlet
Zam Zama

Design & Architect: DAZ Design Consultants

Titan Watches

KARACHI
Dolmen Tariq Road
Naheed Super Market
Zaib un Nisa Street
Metro Airport & Saddar

ISALAMABAD
Islamabad Blue Area

PESHAWER
Peshawar Super

amgys interiors

Gehna Jewelry Boutique

Design & Architect: DAZ Design Consultants

amgys interiors

Ceramic City

Design & Architect: DAZ Design Consultants

Edenrobe Beauty Kiosk

Ocean Mall Karachi

Jewels Designer Jewelry

Atrium Mall

Design & Architect: Amgys Interiors

amgys interiors

Serena Hotel

Pakistan Travel Mart 2017– Expo Center Karachi

Ideas By Gul Ahmed

Dolmen Mall Clifton – Home Exhibition

Design & Architect: Amgys Interiors

amgys interiors

Contact Us

S. #	Name	Designation	Contact	Email
1	Sohail Minhas	Founder & C.E.O.	0300-8246751	amgys660@hotmail.com
2	Zaigham Minhas	Chief Operating Officer	0310-1191787	xaigham.minhas@gmail.com

Address:

Suite No. 110, 1st Floor Anum Blessing, Block-7/8, K.C.H.S.U., Near Old Duty Free Shop, Main Shahrah-e-Faisal, Karachi.

Landline: +92-21-34549977

www.amgys.com

www.facebook.com/Amgysinterior